Joy Youth Orchestra

Audition Materials

Flute - Joy Symphony
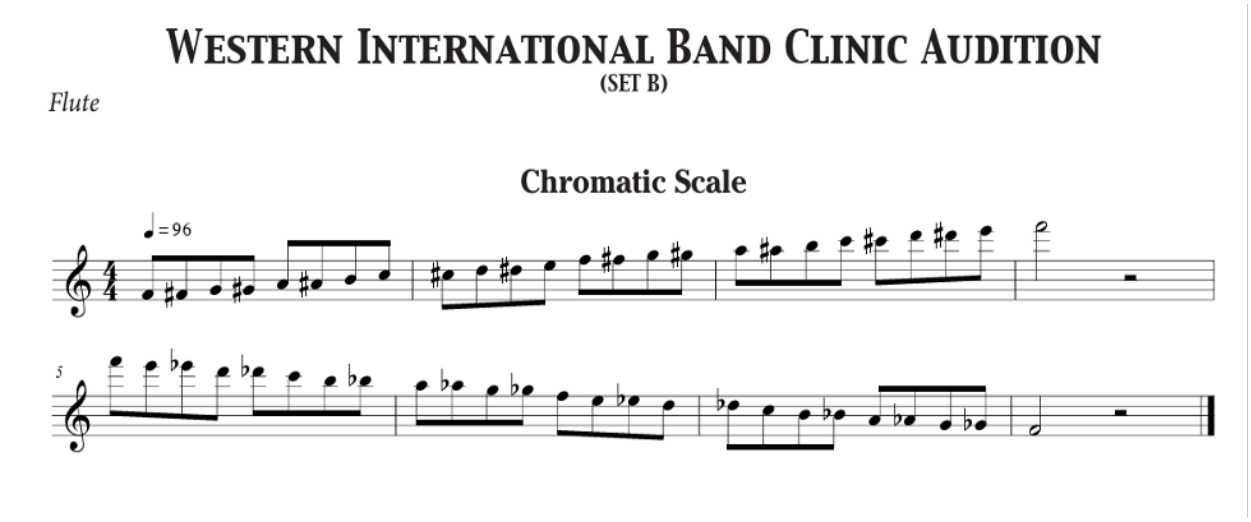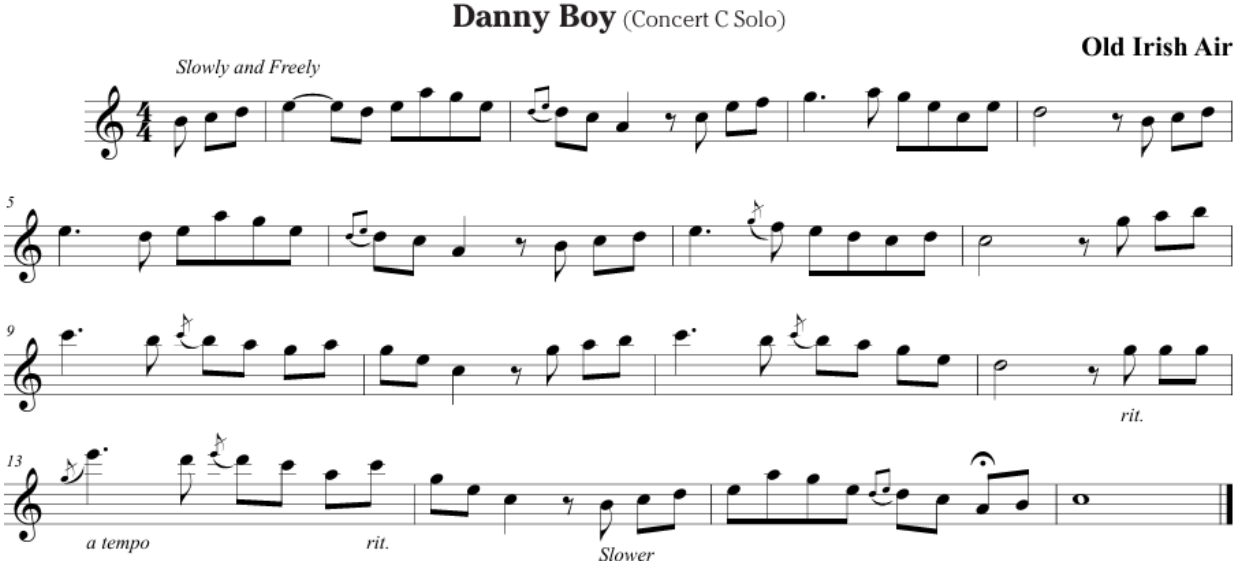
1. Chromatic Scale
2. WIBC Danny Boy
3. Sight Reading